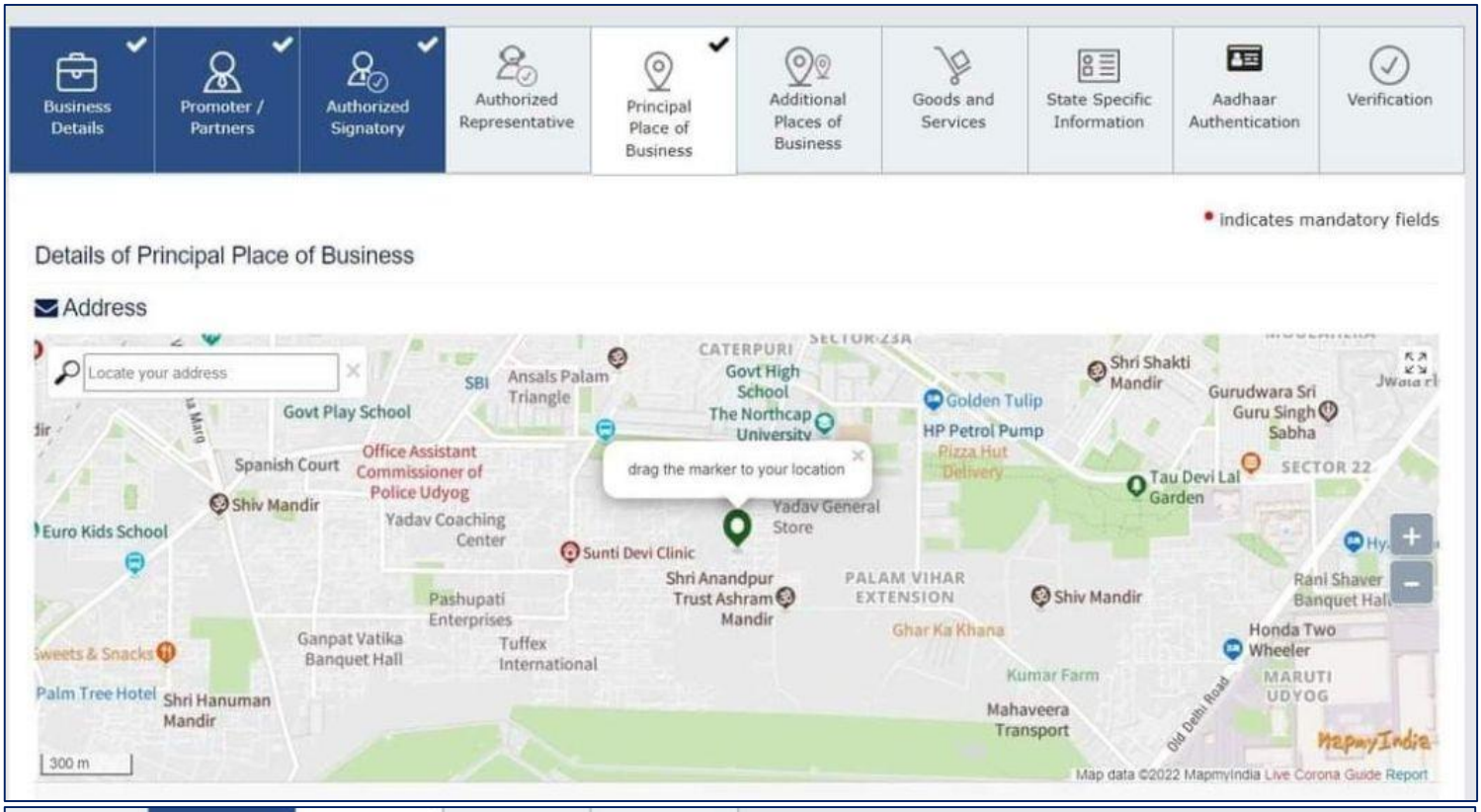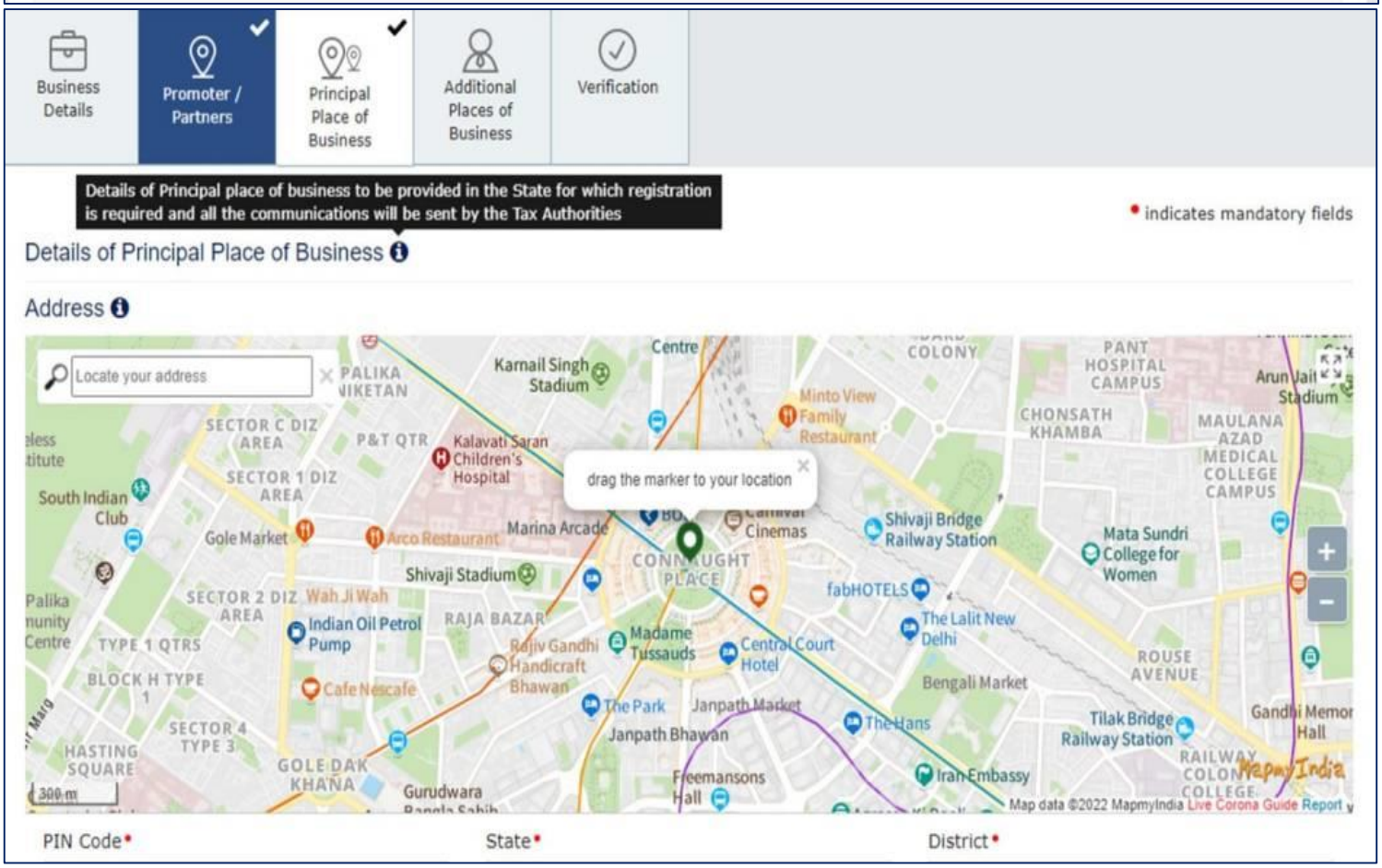The Goods and Services Tax Network **("GSTN")** has enabled new feature of Geo-location for picking address for new registration and amendment of address for existing registration.